



PrisonSecure

Safe and Secure Prison Management

Effectively manage prisoner identities with this flexible and comprehensive cloud based jail and prisoner management system

Identity Management Platform

M2SYS



PrisonSecure™ for Safe and Secure Prison Management

The unfortunate global rise in crime has placed additional pressure on law enforcement to securely manage the growing prisoner population and the incremental number of identification records. Conventional jail management software systems have not successfully kept pace with either the dynamic regulations or the complexity of managing internal databases that offer reliable and accurate identification speeds.

Prison-Secure™ System

 Management Module	 Demographic Data Capture	 Prisoner Information Manager	 ABIS/AFIS	 Analytics
 Workflow Management	 Case Manager	 Visitor Management	 Medical Facilities Management	 Reporting

Our **PrisonSecure™** is a cloud based jail and prisoner management system which provides a comprehensive solution by which the Jail Authority, Public Safety Departments, and Governments can safely and securely manage prisoner identities. PrisonSecure™ is the only solution which can predict prisoner identities individually by Machine Learning Technology/Artificial Intelligence (AI) based on detailed analytical calculations.



The M2SYS **PrisonSecure™** software for jail management also offers the flexibility of managing the inmate identification database to identify prior to release and track their movements throughout the facility.



PrisonSecure™ for Safe and Secure Prison Management

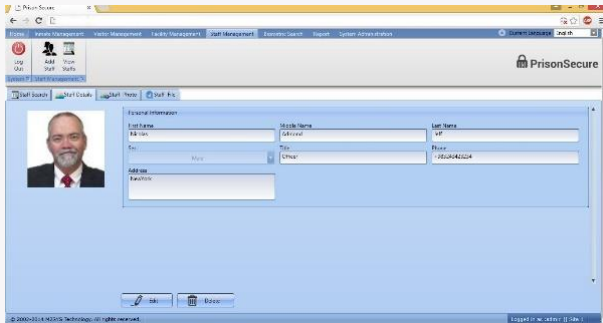

Beside inmate management, **PrisonSecure™** system is also capable of staff and visitor's management. It ensures accountability of the external visitors and internal staff's activities. The system provides role-based access and privilege for jail staff's to schedule external visits or moving an inmate from one place to another.

The solution was designed and built under the FBI, NIST, ANSI & ISO standard format and offers the flexibility of choosing from a number of different biometric identification modalities including; fingerprint, finger vein, palm vein, iris, and facial recognition to accurately identify each individual at different stages.

In addition to demographic data, the **PrisonSecure™** framework enables you to include a robust biometric identity management module. The module is capable of capturing & searching multimodal biometric traits including fingerprint, finger vein, palm vein & iris.



Feature	Benefit
<ul style="list-style-type: none">Multi-modal biometric capture facility during listingCompletely customizable fields, templates, and reports as per requirementsIncludes module for building your own classificationsSecurity processes for individuals and groupsIn-depth functions that provide a high standard for jail operationsCentralized prison facility management.Centralized inmate, staff & visitor monitoring.Cloud based architecture and mobile app support.	<ul style="list-style-type: none">Complete profiling option with demographic detailsInstant access to information about offender population and facility useDetailed inmate physical description with multiple image tracking and automated line-up generationTracking and reports for courts and dockets, incarceration history, time-served with multiple start/stop dates, transportation, release dates, disciplinary, medical, parole and much moreHelps reduce paperworkFully compatible with PC, Laptop, smartphone & tablet.